STACY'S MOM

FOUNTAINS OF WAYNE

Drum Set

Drums By Brian Young

Transcription by Stephen Coetzee

Written By C. Collingwood And A. Schlesinger

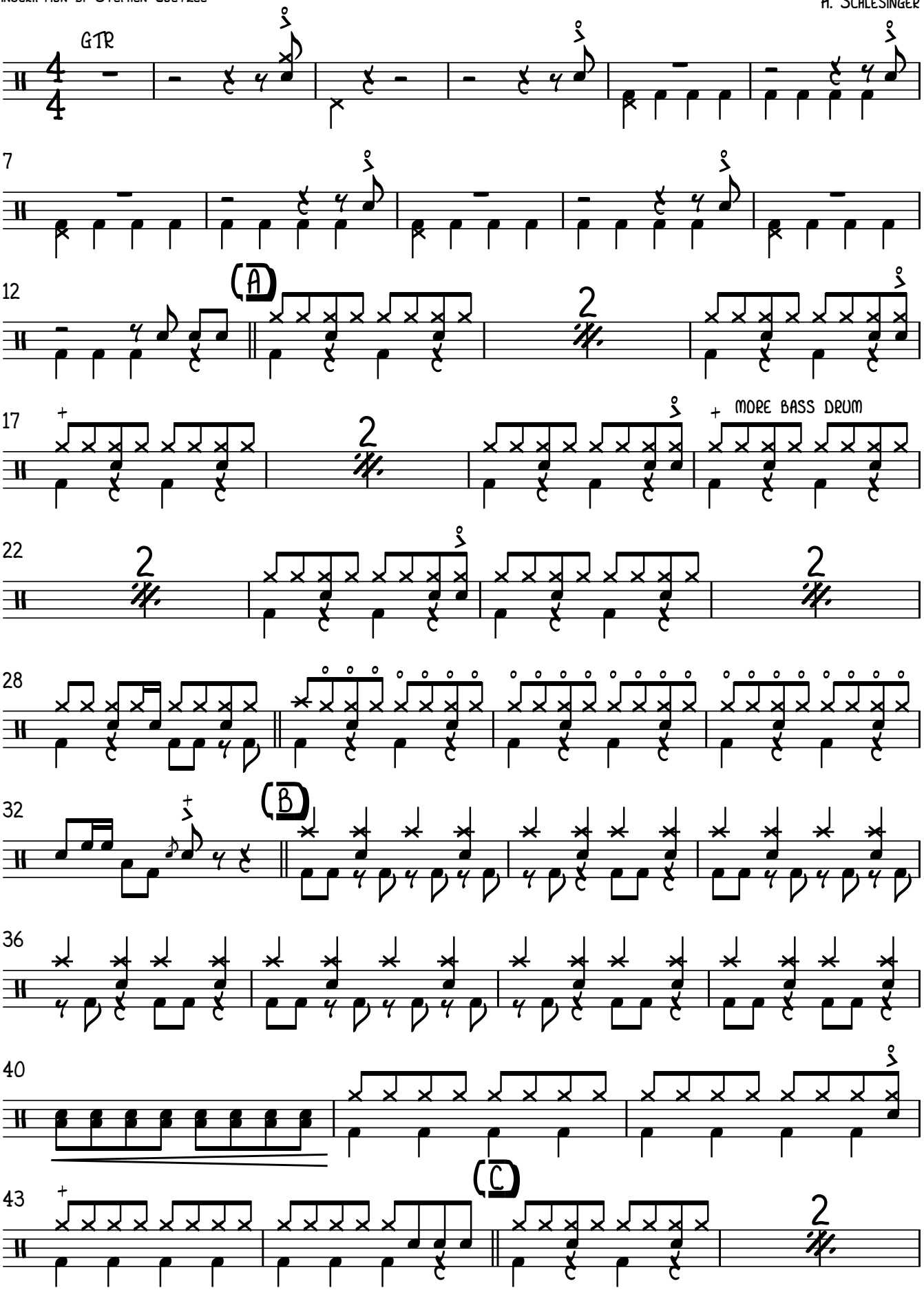

© Stephen Coetzee
www.stephencoetzee.co.uk

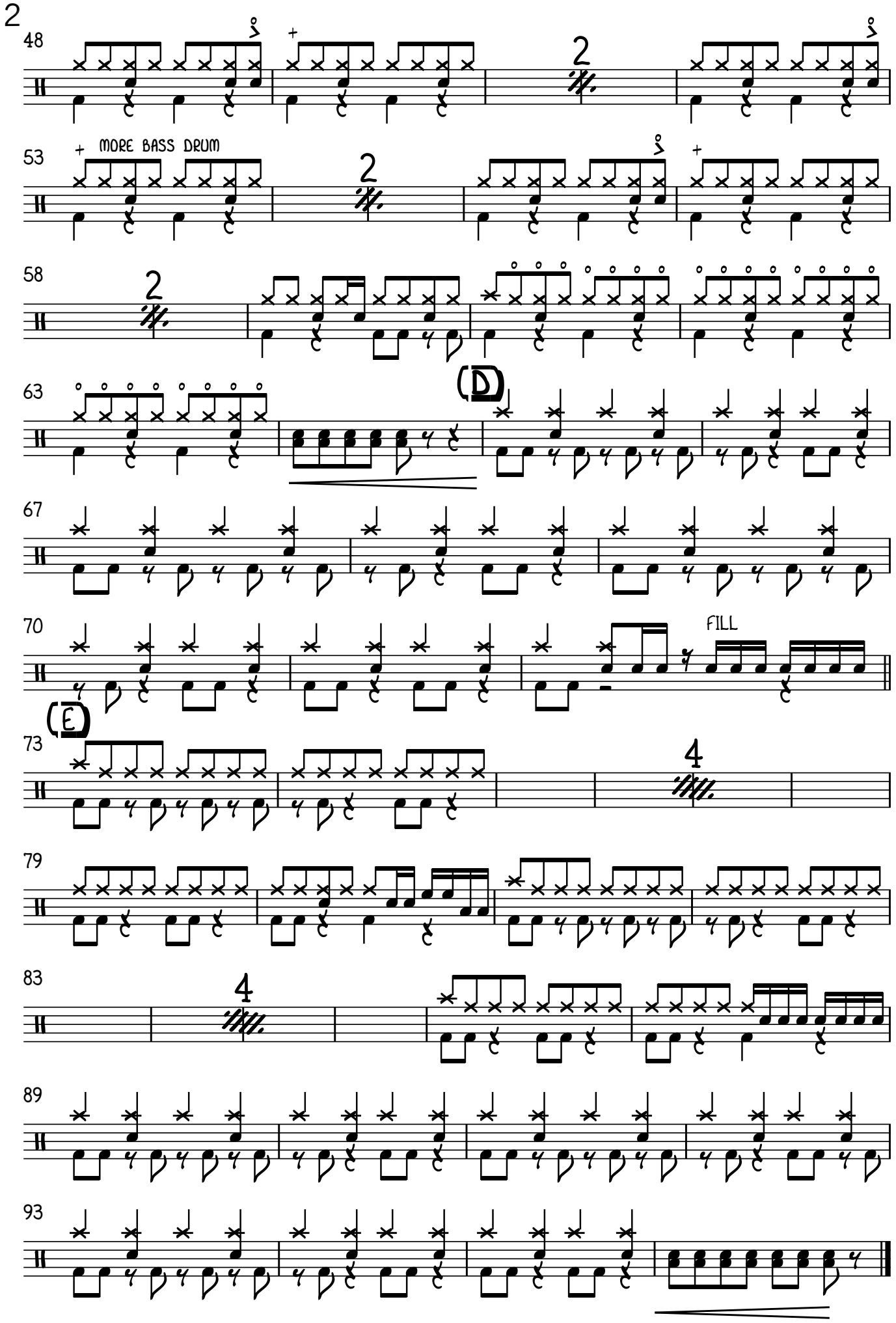

© Stephen Coetzee
www.stephencoetzee.co.uk